

BOUNDARY & TOPOGRAPHIC SURVEY

LOT 27 OF DROUGHTVILLE PARK

LOCATED IN SEC.'S 25 & 36
TOWN 4 NORTH, RANGE 16 EAST
WALWORTH COUNTY, WISCONSIN

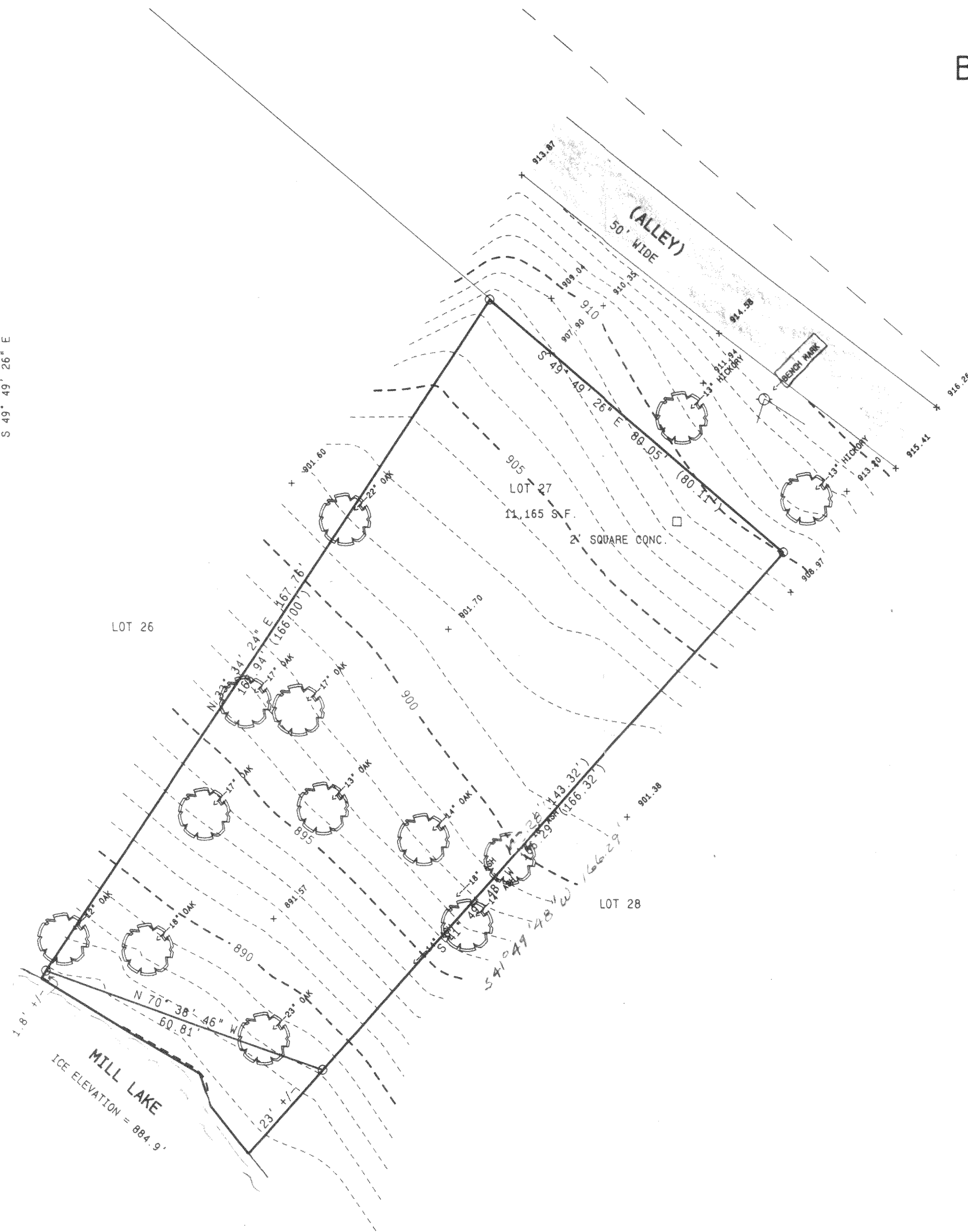
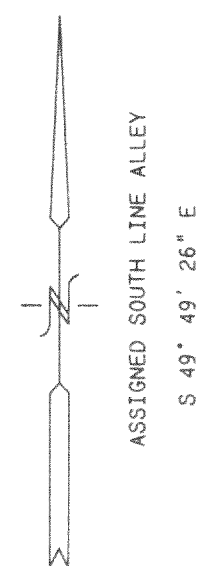

○ = FOUND IRON PIPE STAKE
(---) = RECORDED AS

NOTES: VERTICAL DATUM U.S.G.S. 1929 ADJ
BENCHMARK IS SET NAIL IN POWER POLE ON SOUTH SIDE OF
ALLEY ELEVATION = 915.05'

NOTE: COPIES OF THIS MAP TO WHICH THE FOLLOWING CERTIFICATE WILL
APPLY ARE BLUE LINE PRINTS SHOWING SURVEYOR'S ORIGINAL SEAL AND
SIGNATURE IN BLACK INK. COPIES BY ANY OTHER MEANS MAY HAVE
ALTERATIONS WHICH DO NOT REPRESENT THE SURVEYOR'S WORK PRODUCT.

I HEREBY CERTIFY THAT THE ABOVE DESCRIBED PROPERTY HAS BEEN
SURVEYED UNDER MY DIRECTION AND THAT THE ABOVE MAP IS A TRUE
REPRESENTATION THEREOF AND SHOWS THE SIZE AND LOCATION OF THE
PROPERTY AND ITS EXTERIOR BOUNDARIES. THIS SURVEY IS MADE FOR
THE USE OF THE PRESENT OWNERS OF THE PROPERTY, AND ALSO THOSE WHO
PURCHASE, MORTGAGE, OR GUARANTEE THE TITLE THERETO WITHIN ONE
YEAR FROM THE DATE HEREOF.

DATED: 12/20/95

Peter S. Gordon
PETER S. GORDON R.L.S. 2101

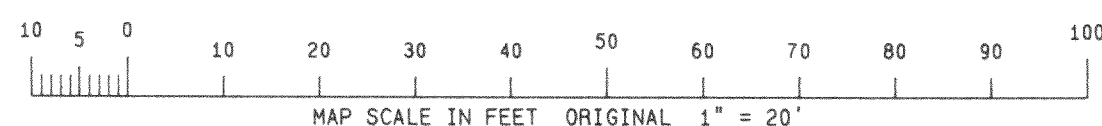
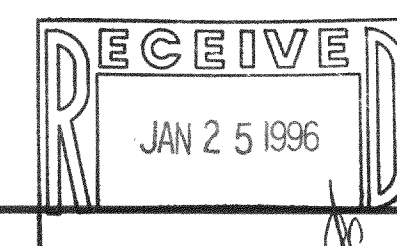
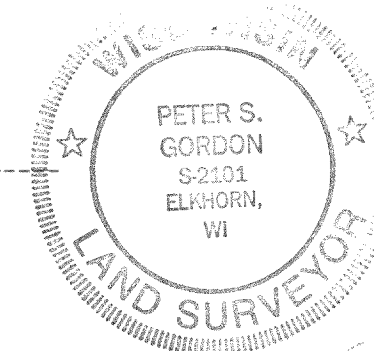

WORK ORDERED BY: MARK NEUMAN
7 N. 571 CLOVERFIELD CIRCLE
ST. CHARLES, IL. 60175

FARRIS, HANSEN & ASSOCIATES, INC.
Engineering, Architecture, Surveying
7 Ridgway Court P.O. Box 437
ELKHORN, WISCONSIN 53121
Office: (414) 723-2098
Fax: (414) 723-5886

REVISIONS

PROJECT NO.
4456
DATE
12/20/95
SHEET NO.
1 OF 1

HDP-26

416-1186